



Troubleshooting Guide

- mechanical -



ST18i, ST18a, SO-03C,
Xperia™ Ray



CONTENTS

1	Problem Areas	4
1.1	Power	4
1.1.1	Will not power on or will switch off randomly.....	4
1.2	Keys	5
1.2.1	Home Key	5
1.2.2	Menu and Back Keys.....	8
1.2.3	Volume Key	8
1.2.4	On/Off key	10
1.3	Touch Screen	12
1.3.1	Touch Screen malfunction.....	12
1.4	Display	13
1.4.1	Graphics & Illumination	13
1.5	LED/Illumination.....	14
1.5.1	LED/Illumination	14
1.6	Speaker	17
1.6.1	Loudspeaker	17
1.7	Earphone	20
1.7.1	Earphone	20
1.8	Microphone.....	22
1.8.1	Microphone	22
1.8.2	Secondary Microphone.....	25
1.9	Vibrator	26
1.9.1	Vibrator not generating alerts	26
1.10	Camera.....	28
1.10.1	Camera defects.....	28
1.10.2	Secondary Camera defects.....	29
1.11	Flash LED	30
1.11.1	Flash LED not flashing.....	30
1.12	Bluetooth and WLAN	32
1.12.1	Bluetooth or WLAN connection failure.....	32
1.13	GPS	33
1.13.1	GPS malfunctions.....	33
1.14	Compass.....	34
1.14.1	Compass fails	34
1.15	Accelerometer	35
1.15.1	Accelerometer test fails	35
1.16	Ambient Light Sensor	36
1.16.1	Light Sensor malfunctions	36
1.17	Proximity switch.....	38
1.17.1	Proximity switch malfunctions.....	38
1.18	Pressure Sensor.....	40
1.18.1	Pressure Sensor test fails.....	40



1.19 Real Time Clock	41
1.19.1 Real Time Clock test fails	41
1.20 Total call time	42
1.20.1 Total call time fails	42
1.21 External Memory Card	43
1.21.1 Memory Card not detected	43
1.22 Security.....	44
1.22.1 Security fails	44
1.23 FM Radio.....	45
1.23.1 No/Poor FM Radio reception	45
1.24 Battery test	47
1.24.1 Battery test fails.....	47
1.25 Flip slider counter	48
1.25.1 Flip slider counter test fails	48
1.26 Verify Certificates.....	49
1.26.1 Verify certificates fails.....	49
1.27 IrDA Test	50
1.27.1 IrDA Test fails	50
1.28 HDMI Test	51
1.28.1 HDMI test fails.....	51
1.29 Connector Ground Test	52
1.29.1 Connector Ground test fails	52
1.30 Network & Signal.....	53
1.30.1 No/Poor signal	53
1.30.2 Overheating & Thermal Issues	55
1.31 SIM	56
1.31.1 SIM not detected.....	56
1.31.2 Incorrect SIM indicated	57
1.32 Charging	58
1.32.1 Battery will not charge	58
1.33 HandsFree by Wire.....	59
1.33.1 Connection to Portable HandsFree fails.....	59
1.34 Data Communication	61
1.34.1 Data transfer via System Connector fails.....	61
2 Revision History	62



1 Problem Areas

1.1 Power

1.1.1 Will not power on or will switch off randomly

Check:

Check whether the phone vibrates and the Keyboard illuminates after the Key On/Off is depressed.

Action:

If activation of the Vibrator is detected, refer to section 1.4 'Display'.



Check:

Inspect the contact pads on the Battery.

Action:

1. If dirty or oxidized – clean the pads.
2. If damaged – replace the Battery.



Check:

Inspect the battery contact pins.

Action:

1. If dirty or oxidized – clean the contact pins.
2. If adhesive is detected on the contact pins, use an eraser to gently rub off the adhesive.



Check:

Inspect the Key On/Off, refer to section 1.2.4 'On/Off key'.

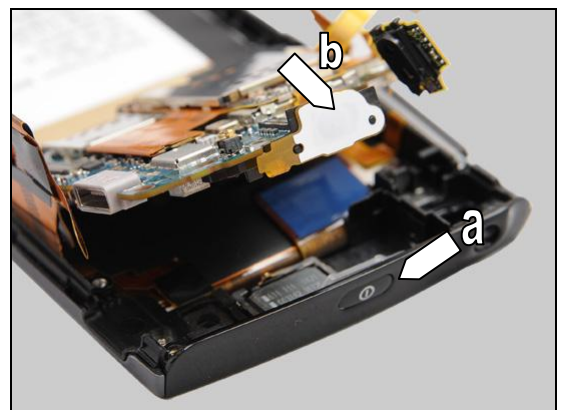



Problem Areas

1.2 Keys

1.2.1 Home Key

Check:

Inspect the Key Home on the Cover Front Assy.

Action:

1. If the Key Home is clogged – clean it.



2. If the Key Home is damaged – replace it.



Check:

Inspect the Sub PBA Dome Switch on the Sub PBA.

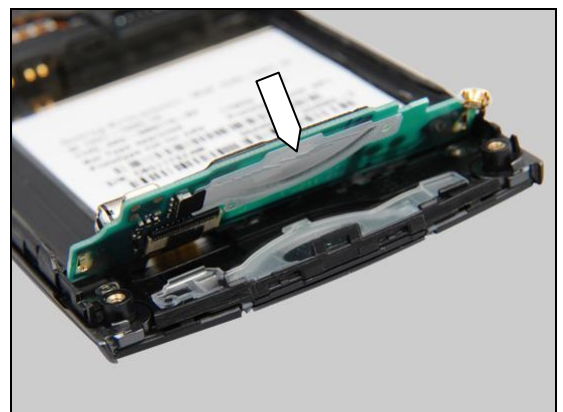

Action:

If the Sub PBA Dome Switch is damaged – replace it.





Problem Areas: Keys

Check:

Inspect the key switch on Sub PBA.

Action:

1. If dirty or oxidized – clean them.

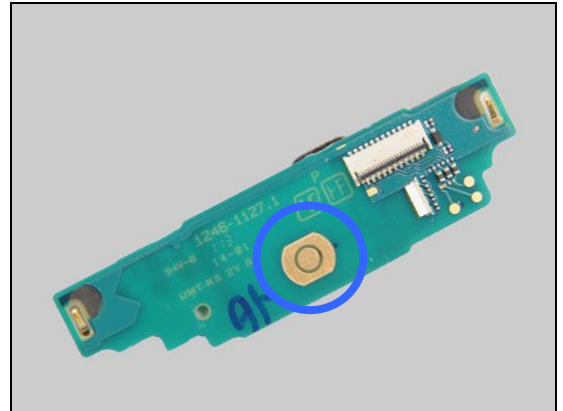

2. If the key switch is damaged – replace the Sub PBA.

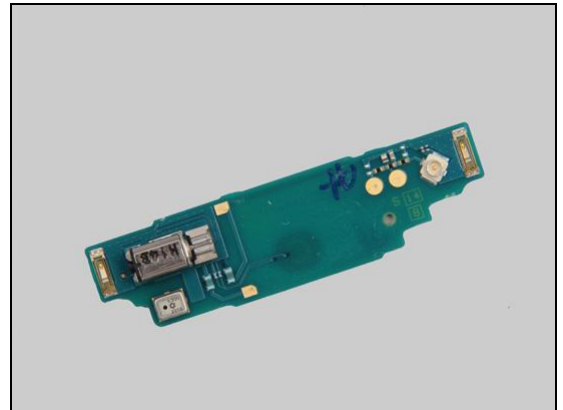

Check:

Inspect the ZIF connector of the Sub PBA to the Relay FPC.

Action:

1. If not properly connected – disconnect and reconnect

2. If dirty or oxidized – clean both sides of the ZIF connector.

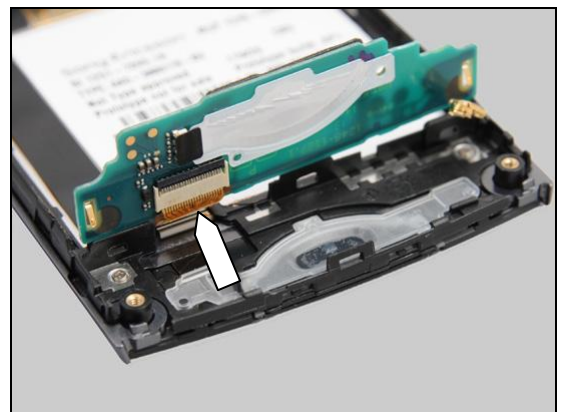

3. If the connector is damaged – replace the Sub PBA.

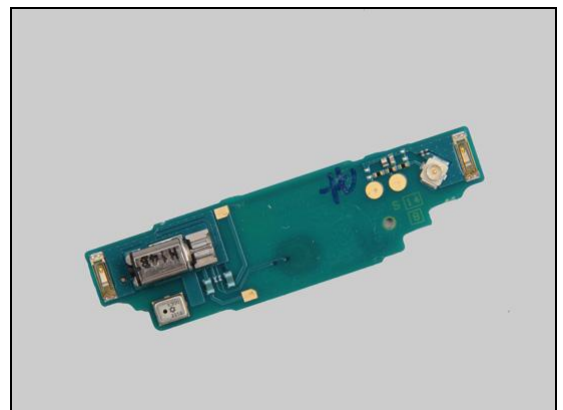

Problem Areas: Keys

Check:

Check the ZIF connector of the Relay FPC to the SIM FPC Module.

Action:

1. If not properly connected – disconnect and reconnect
2. If dirty or oxidized – clean both sides of the ZIF connector.

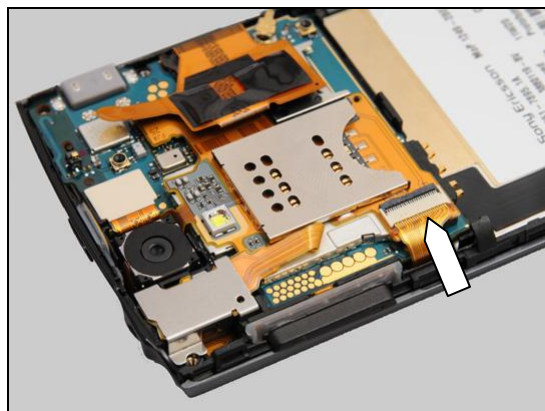

Check:

Inspect the Relay FPC.

Action:

If the Relay FPC or its ZIF connector is damaged – replace the Relay FPC.

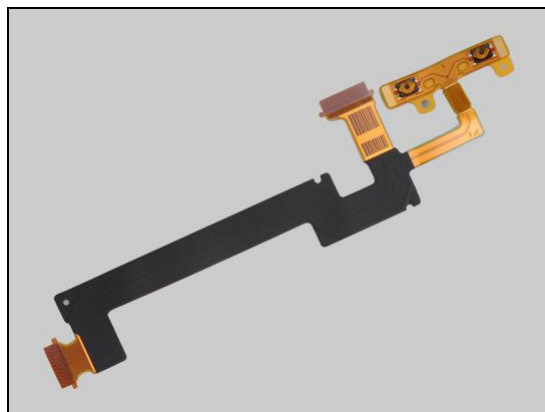

Check:

Check the BtB connector of the SIM FPC Module to the Main PBA.

Action:

1. If not properly connected – disconnect and reconnect
2. If dirty or oxidized – clean both sides of the BtB connector.

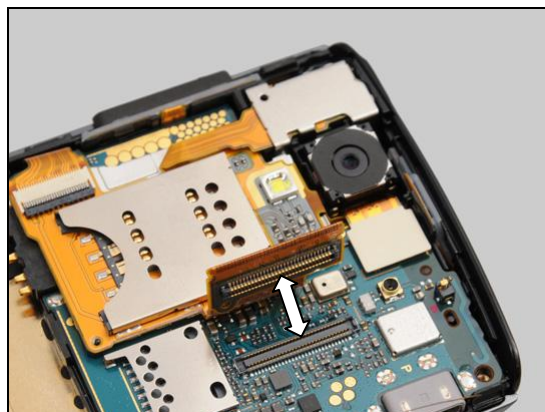

Check:

Inspect the SIM FPC Module.

Action:

1. If the SIM FPC Module or its ZIF connector is damaged – replace the SIM FPC Module.
2. Send to higher level of repair.

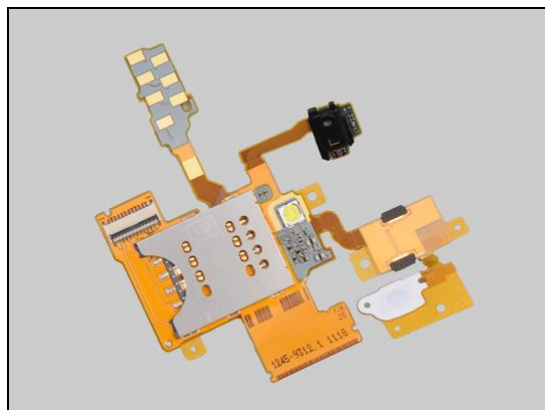

Problem Areas: Keys

1.2.2 Menu and Back Keys

Check:

Inspect the touch area of the menu and back keys on the Cover Front Assy.

Action:

If the touch area is dirty – clean it.



Check:

Inspect the BtB connector of the FPC to the Main PBA.

Action:

1. If not properly connected – disconnect and reconnect.
2. If dirty or oxidized – clean both sides of the BtB connector.

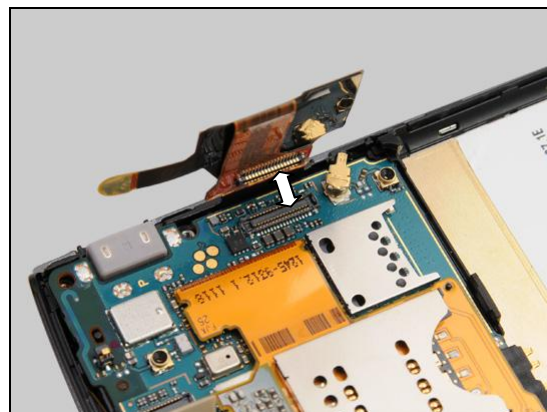

3. If the Cover Front Assy or its connector is damaged – replace the Cover Front Assy.

4. Send to higher level of repair.



1.2.3 Volume Key

Check:

Inspect the Key Volume on Cover Front Assy.

Action:

1. If dirty or clogged – clean it.

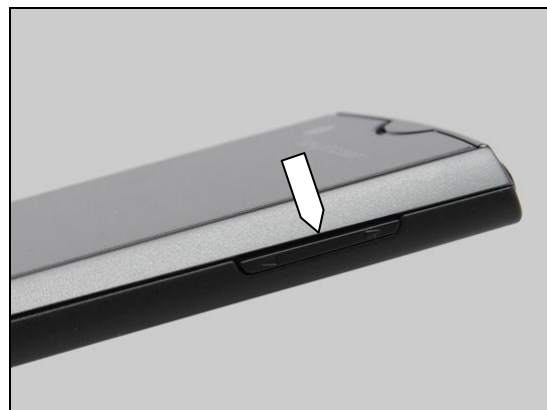



Problem Areas: Keys

2. If the Key Volume is damaged – replace it.

Check:

Inspect the volume key push switch on the Relay FPC.

Action:

If dirty or clogged – clean it.

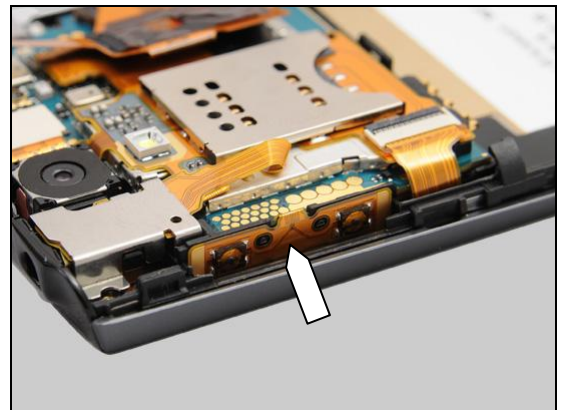

Check:

Check the ZIF connector of the Relay FPC to the SIM FPC Module.

Action:

1. If not properly connected – disconnect and reconnect
2. If dirty or oxidized – clean both sides of the ZIF connector.

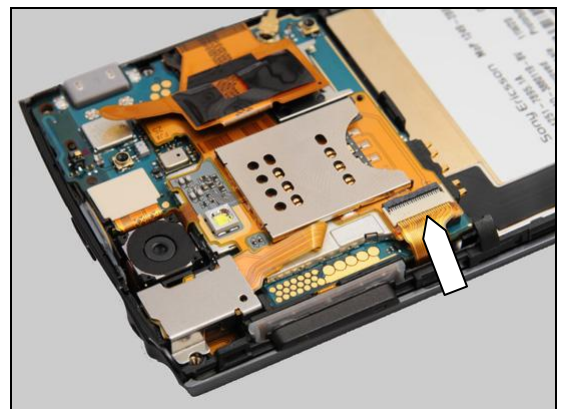

Check:

Inspect the Relay FPC.

Action:

1. If the Relay FPC or its ZIF connector is damaged – replace the Relay FPC.

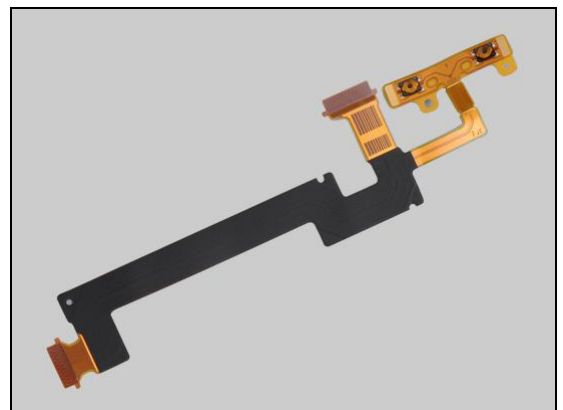

Problem Areas: Keys

Check:

Check the BtB connector of the SIM FPC Module to the Main PBA.

Action:

1. If not properly connected – disconnect and reconnect.
2. If dirty or oxidized – clean both sides of the BtB connector.

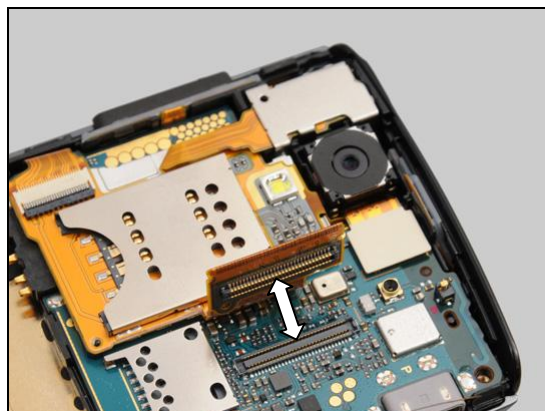

Check:

Inspect the SIM FPC Module.

Action:

1. If the SIM FPC Module or its BtB connector is damaged – replace the SIM FPC Module.
2. Send to higher level of repair.

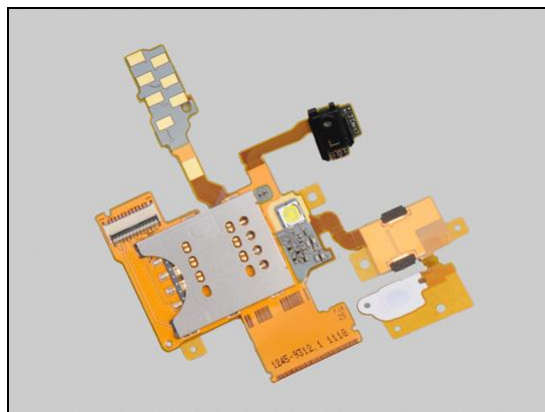

1.2.4 On/Off key

Check:

Inspect the Key On/Off (a) on the Cover Front Assy and the input switch (b).

Action:

1. If (a) or (b) is dirty or clogged – clean them.

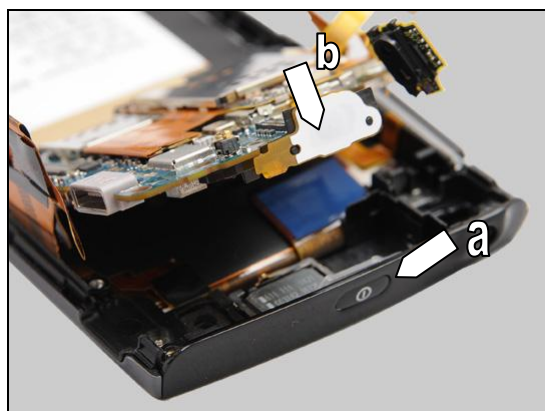

2. If (a) is damaged – replace the Key On/Off.



Problem Areas: Keys

Check:

Inspect the key switch on the SIM FPC Module.

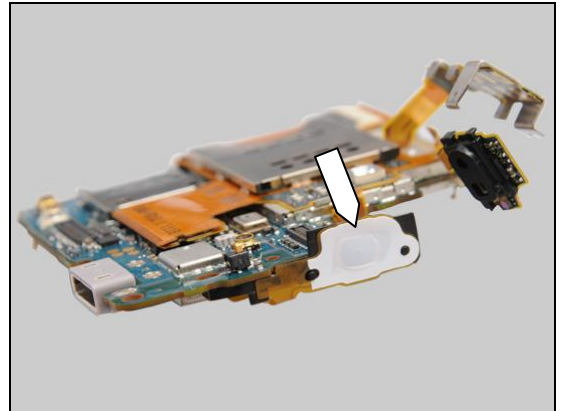

Action:

If the key switch is damaged – replace the SIM FPC Module.

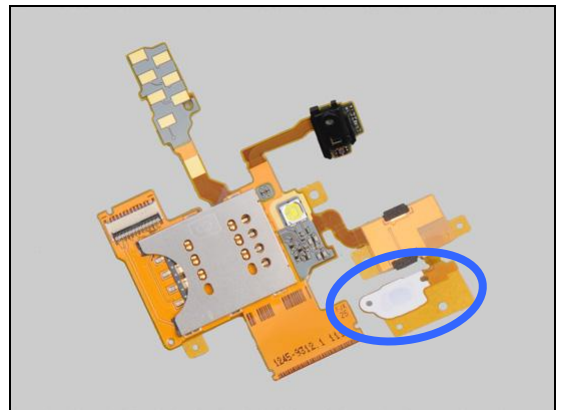

Check:

Check the BtB connector of the SIM FPC Module to the Main PBA.

Action:

1. If not properly connected – disconnect and reconnect
2. If dirty or oxidized – clean both sides of the BtB connector.

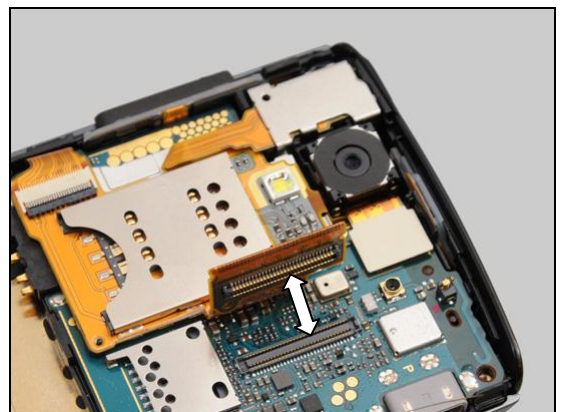

Check:

Inspect the SIM FPC Module.

Action:

1. If the SIM FPC Module or its BtB connector is damaged – replace the SIM FPC Module.
2. Send to higher level of repair.

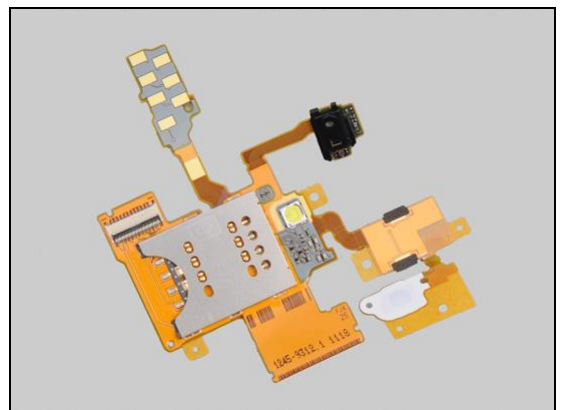



Problem Areas

1.3 Touch Screen

1.3.1 Touch Screen malfunction

Check:

Inspect the touch screen of the Cover Front Assy.

Action:

If dirty – clean it.



Check:

Inspect the BtB connector of the FPC to the Main PBA.

Action:

1. If not properly connected – disconnect and reconnect.
2. If dirty or oxidized – clean both sides of the BtB connector.

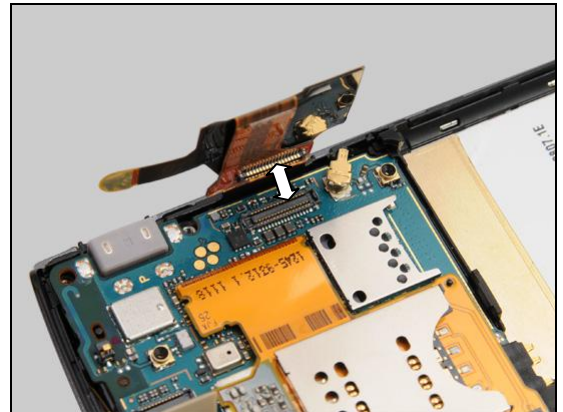

3. If the Cover Front Assy or its connector is damaged – replace the Cover Front Assy.
4. Send to higher level of repair.



Problem Areas

1.4 Display

1.4.1 Graphics & Illumination

Check:

Check whether the phone vibrates after the Key On/Off key has been pressed.

Action:

If the activation described above is not detected, refer to section 1.1 'Power'.



Check:

Inspect the BtB connector of the FPC to the Main PBA.

Action:

1. If not properly connected – disconnect and reconnect.
2. If dirty or oxidized – clean both sides of the BtB connector.

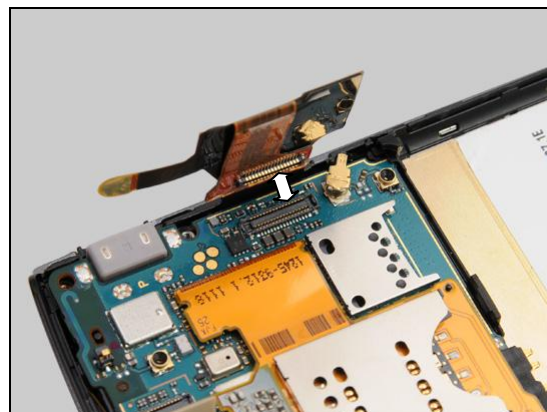

3. If the Cover Front Assy or its connector is damaged – replace the Cover Front Assy.

4. If tearing in camera view finder after reassembly, please perform Main Display V-Sync Calibration; 1269-2060 Trouble Shooting Application-mechanical.

5. Send to higher level of repair.





Problem Areas

1.5 LED/Illumination

1.5.1 LED/Illumination

Check:

Inspect the Illumination LED on Sub PBA.

Action:

1. If dirty – clean it.

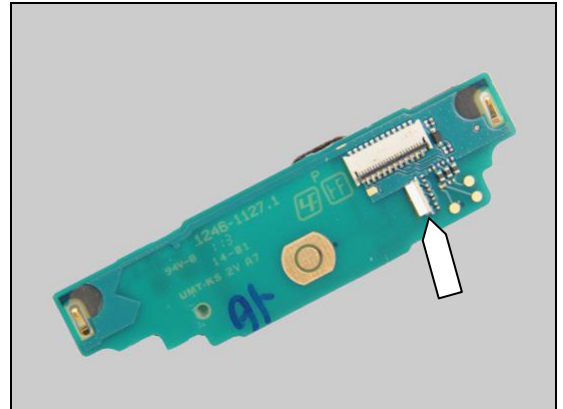

2. If the LED is damaged – replace the Sub PBA.

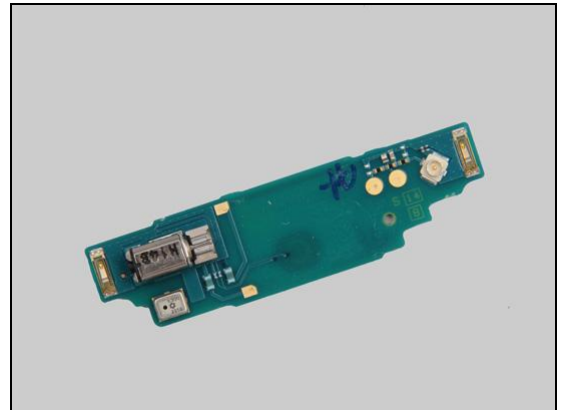

Check:

Inspect the ZIF connector of the Sub PBA to the Relay FPC.

Action:

1. If not properly connected – disconnect and reconnect

2. If dirty or oxidized – clean both sides of the ZIF connector.

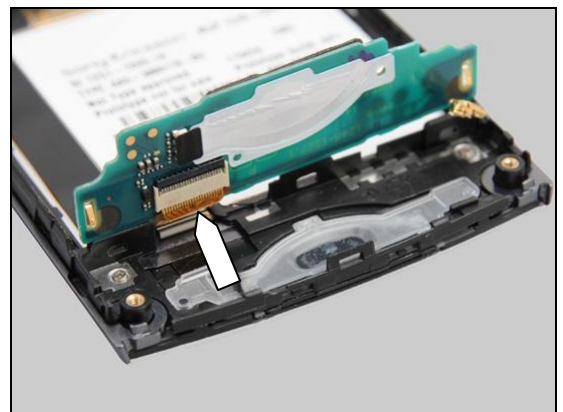

3. If the connector is damaged – replace the Sub PBA.

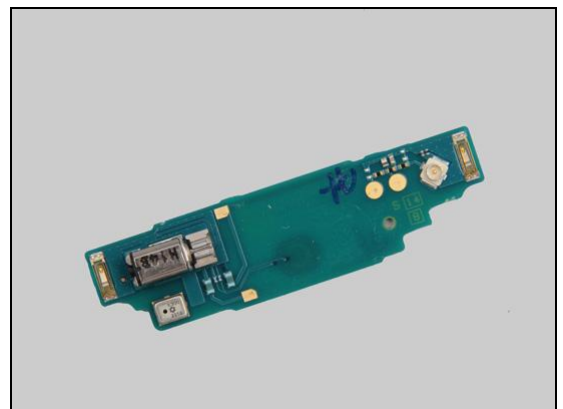



Problem Areas: Illumination

Check:

Check the ZIF connector of the Relay FPC to the SIM FPC Module.

Action:

1. If not properly connected – disconnect and reconnect
2. If dirty or oxidized – clean both sides of the ZIF connector.

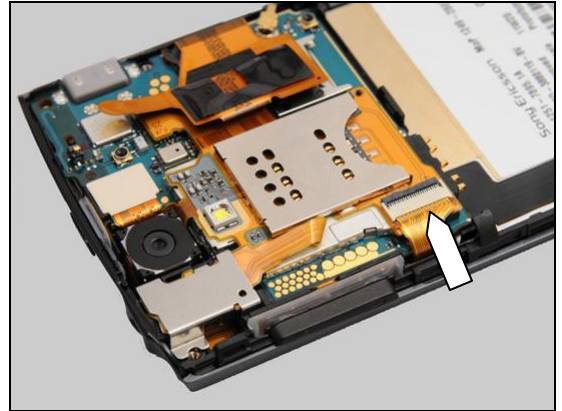
**Check:**

Inspect the Relay FPC.

Action:

If the Relay FPC or its ZIF connector is damaged – replace the Relay FPC.

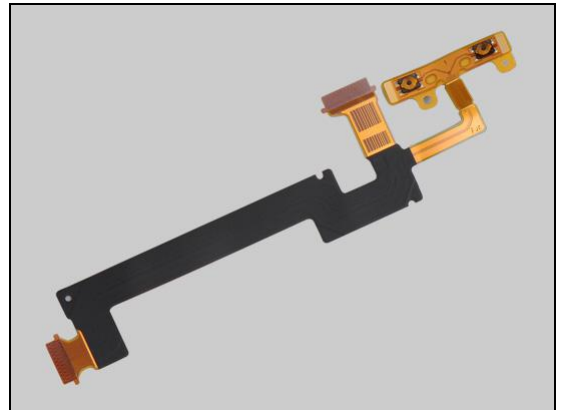
**Check:**

Check the BtB connector of the SIM FPC Module to the Main PBA.

Action:

1. If not properly connected – disconnect and reconnect
2. If dirty or oxidized – clean both sides of the BtB connector.

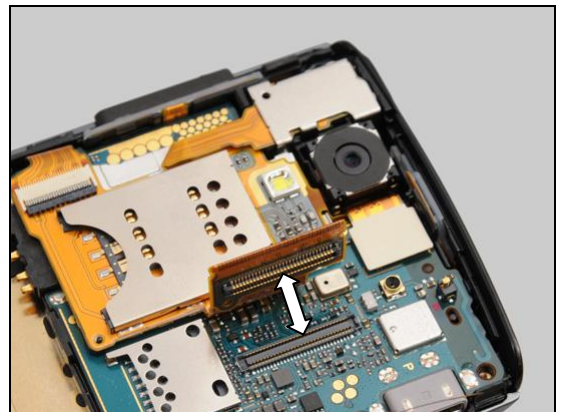
**Check:**

Inspect the SIM FPC Module.

Action:

If the SIM FPC Module or its BtB connector is damaged – replace the SIM FPC Module.

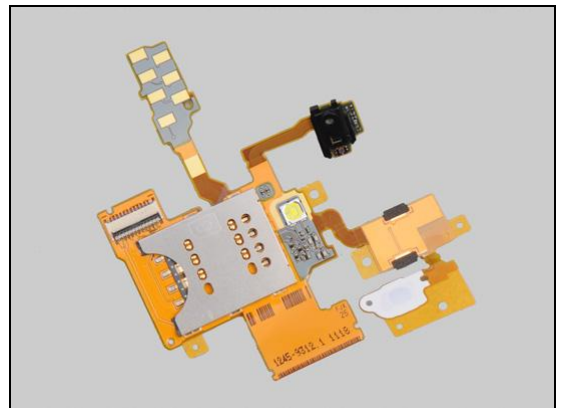



Problem Areas: Illumination

Check:

Inspect the Illumination window on Sub PBA Dome Switch.

Action:

1. If dirty – clean it.

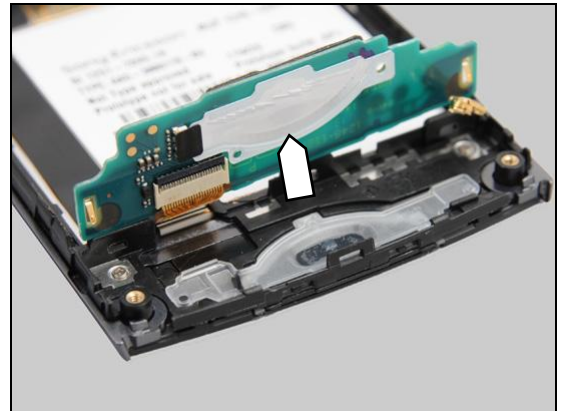

2. If damaged – replace the Sub PBA Dome Switch.



Check:

Inspect the window of LED red/green/blue on the Cover Front Assy.

Action:

1. If dirty – clean them.

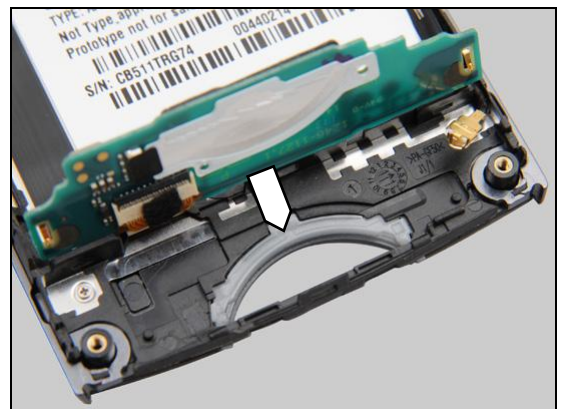

2. If the window is damaged – replace the Cover Front Assy.
3. Send to higher level of repair.





Problem Areas

1.6 Speaker

1.6.1 Loudspeaker

Check:

Inspect the Loudspeaker's external port on the Cover Battery.

Action:

If clogged – clean the speaker port or replace the Cover Battery.



Check:

Inspect the Loudspeaker's mesh on the Main Antenna Assy.

Action:

1. If clogged – clean the speaker mesh.



2. If the mesh is damaged – replace the Main Antenna Assy.



Check:

Inspect the Loudspeaker's pins on the Main Antenna Assy and the pads on the Sub PBA.

Action:

1. If dirty – clean them.

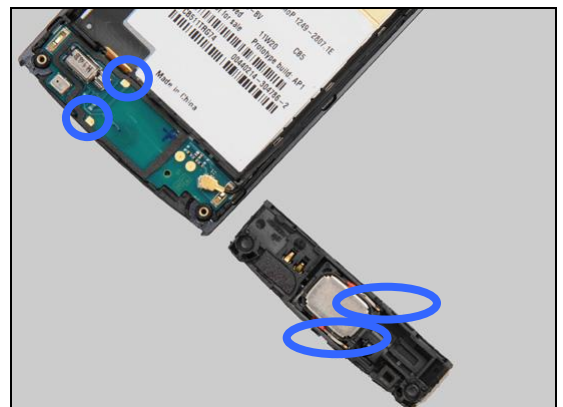



Problem Areas: Speaker

2. If the pins on the Loudspeaker are damaged – replace the Main Antenna Assy.



3. If the pads on the Sub PBA are damaged – replace the Sub PBA.

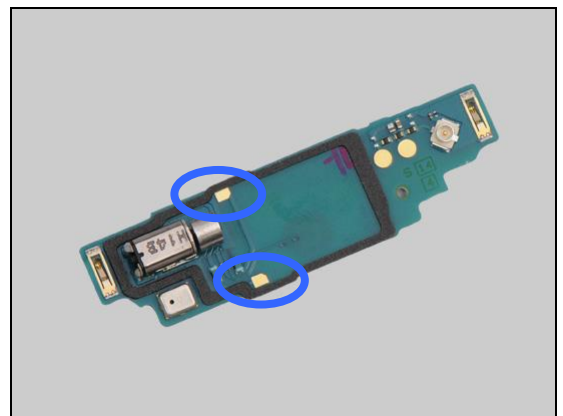

Check:

Inspect the ZIF connector of the Sub PBA to the Relay FPC.

Action:

1. If not properly connected – disconnect and reconnect
2. If dirty or oxidized – clean both sides of the ZIF connector.

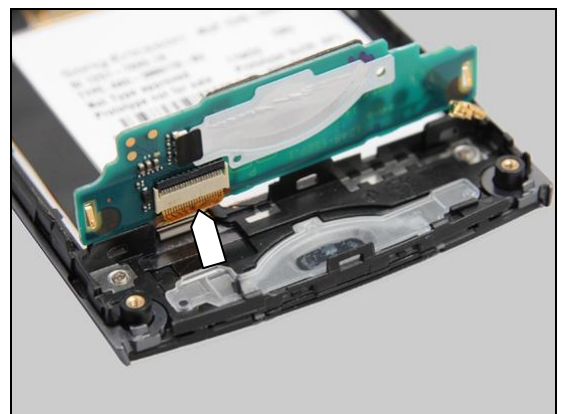

3. If the connector is damaged – replace the Sub PBA.

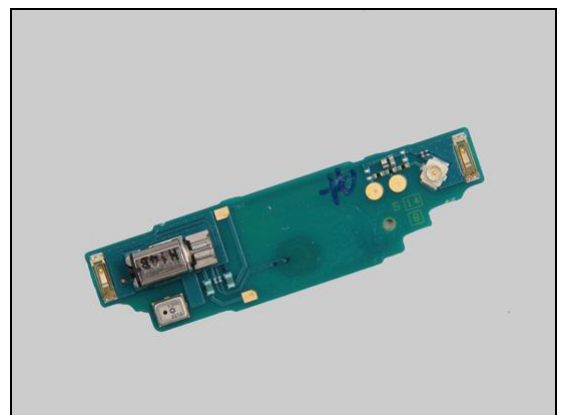

Problem Areas: Speaker

Check:

Check the ZIF connector of the Relay FPC to the SIM FPC Module.

Action:

1. If not properly connected – disconnect and reconnect
2. If dirty or oxidized – clean both sides of the ZIF connector.

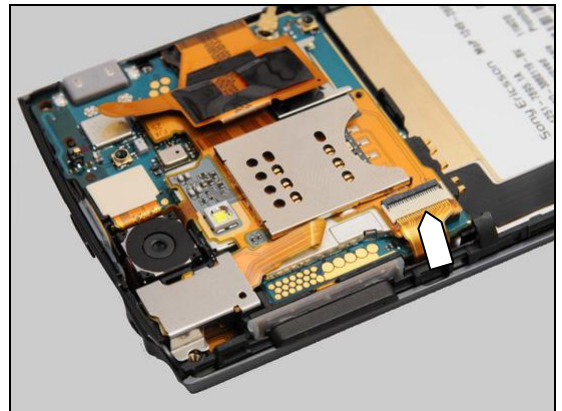

Check:

Inspect the Relay FPC.

Action:

If the Relay FPC or its ZIF connector is damaged – replace the Relay FPC.

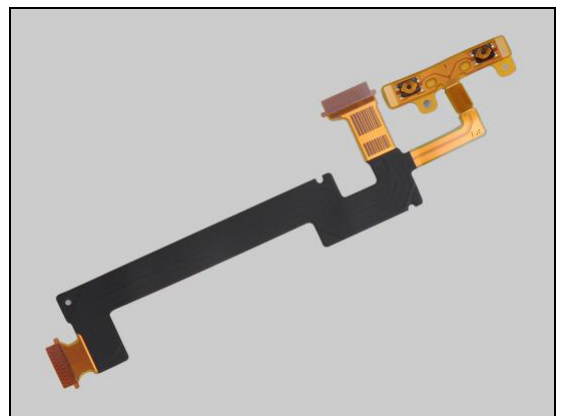

Check:

Check the BtB connector of the SIM FPC Module to the Main PBA.

Action:

1. If not properly connected – disconnect and reconnect
2. If dirty or oxidized – clean both sides of the BtB connector.

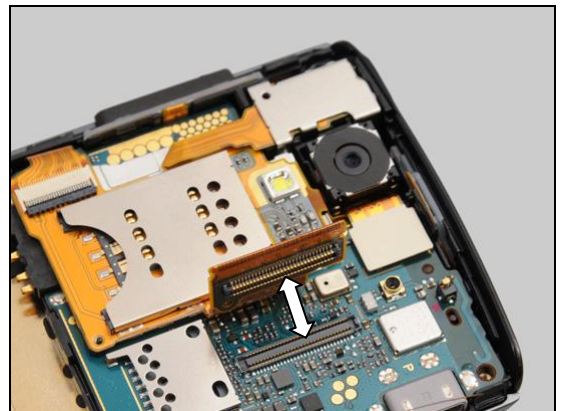

Check:

Inspect the SIM FPC Module.

Action:

1. If the SIM FPC Module or its BtB connector is damaged – replace the SIM FPC Module.
2. Send to higher level of repair.

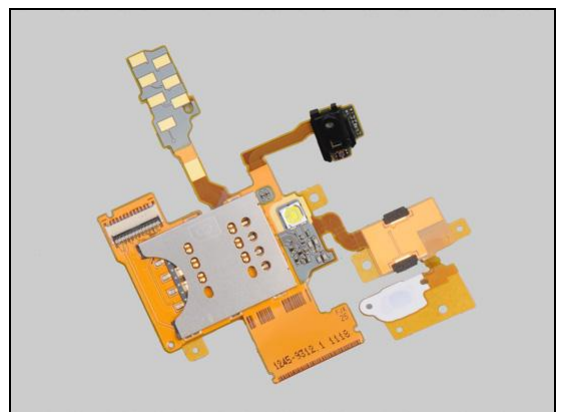



Problem Areas

1.7 Earphone

1.7.1 Earphone

Check:

Inspect the Ear Speaker's external port.

Action:

1. If clogged – clean it.

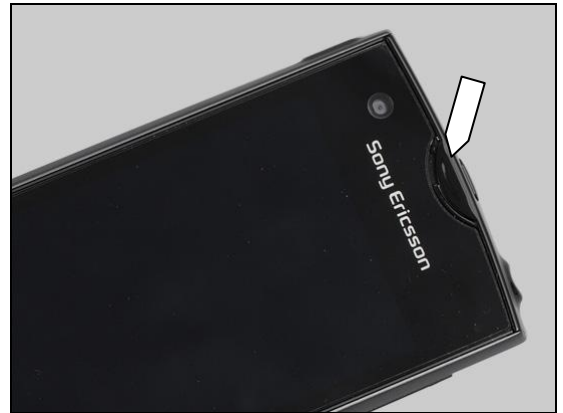

2. If the net receiver is damaged – replace the Cover Front Assy.



Check:

Inspect the Ear Speaker pins and the pads on the SIM FPC Module.

Action:

If dirty – clean them.

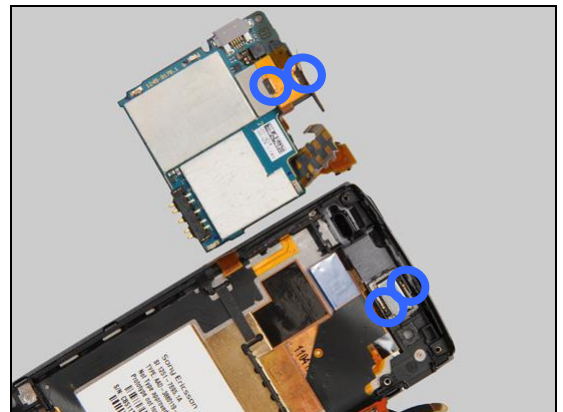

Check:

Inspect the Ear Speaker.

Action:

If the Ear Speaker is damaged – replace the Ear Speaker.





Problem Areas: Earphone

Check:

Check the BtB connector of the SIM FPC Module to the Main PBA.

Action:

1. If not properly connected – disconnect and reconnect
2. If dirty or oxidized – clean both sides of the BtB connector.

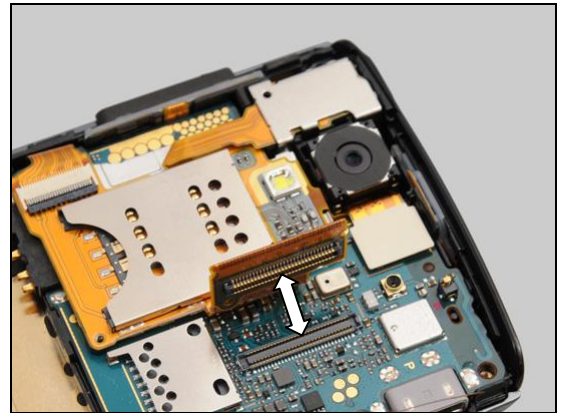

Check:

Inspect the SIM FPC Module.

Action:

1. If the SIM FPC Module or its BtB connector is damaged – replace the SIM FPC Module.
2. Send to higher level of repair.

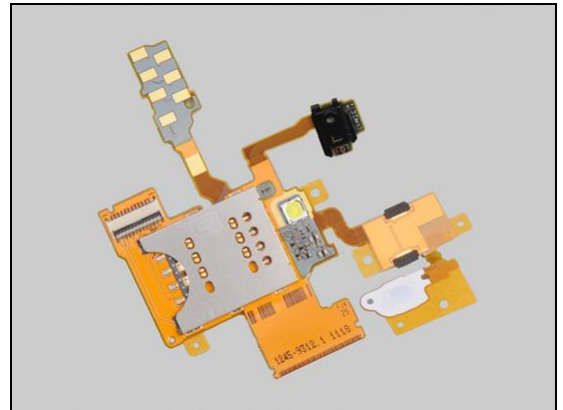



Problem Areas

1.8 Microphone

1.8.1 Microphone

Check:

Inspect the Microphone's external port on the Cover Panel Bottom.

Action:

1. If clogged – clean the port.



2. If Cover Panel Bottom is damaged – replace it.



Check:

Inspect the Microphone's mesh on the Main Antenna Assy.

Action:

1. If clogged – clean the speaker mesh.



2. If the mesh is damaged – replace the Main Antenna Assy.





Problem Areas: Microphone

Check:

Inspect the Mic on the Sub PBA.



Action:

If the Mic is damaged – replace the Sub PBA.

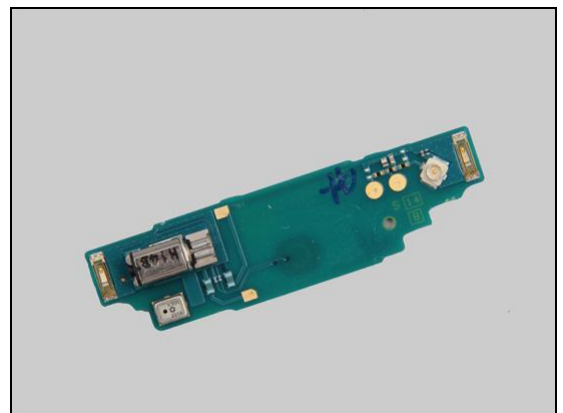

Check:

Inspect the ZIF connector of the Sub PBA to the Relay FPC.

Action:

1. If not properly connected – disconnect and reconnect
2. If dirty or oxidized – clean both sides of the ZIF connector.

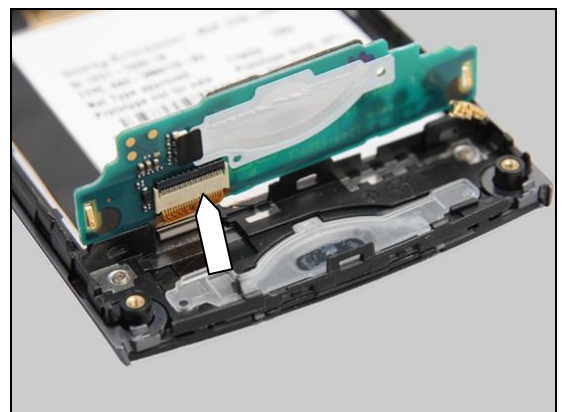

3. If the connector is damaged – replace the Sub PBA.

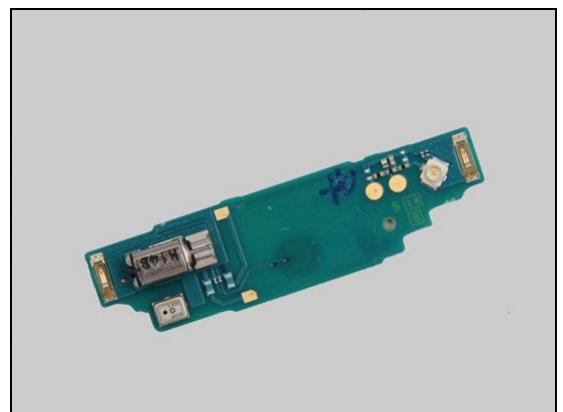



Problem Areas: Microphone

Check:

Check the ZIF connector of the Relay FPC to the SIM FPC Module.

Action:

1. If not properly connected – disconnect and reconnect
2. If dirty or oxidized – clean both sides of the ZIF connector.

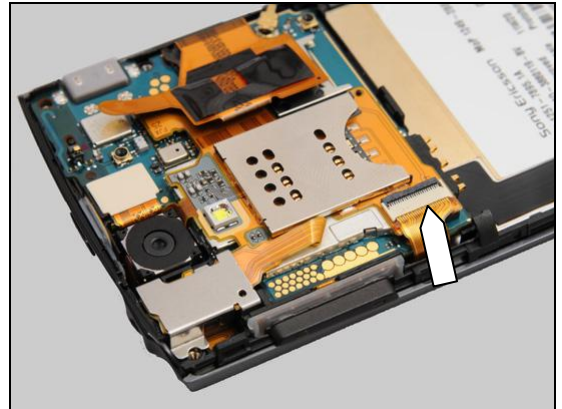

Check:

Inspect the Relay FPC.

Action:

If the Relay FPC or its ZIF connector is damaged – replace the Relay FPC.

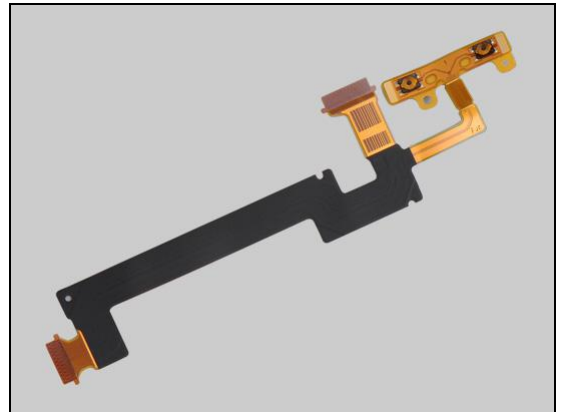

Check:

Check the BtB connector of the SIM FPC Module to the Main PBA.

Action:

1. If not properly connected – disconnect and reconnect
2. If dirty or oxidized – clean both sides of the BtB connector.

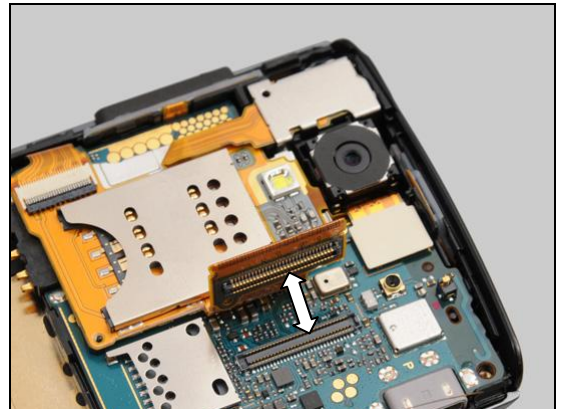

Check:

Inspect the SIM FPC Module.

Action:

1. If the SIM FPC Module or its BtB connector is damaged – replace the SIM FPC Module.
2. Send to higher level of repair.

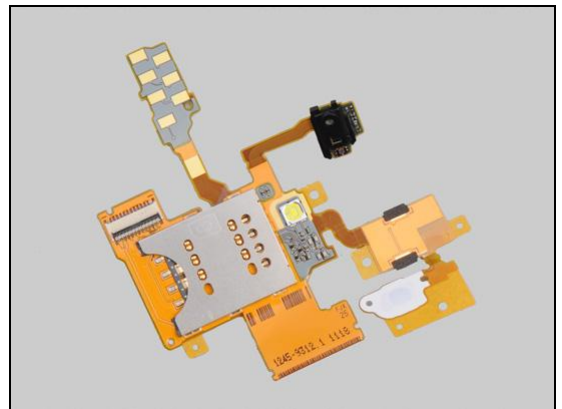



Problem Areas: Microphone

1.8.2 Secondary Microphone

Check:

Inspect the Microphone's external port on the Cover Battery.

Action:

1. If clogged – clean the port.



2. If Cover Battery is damaged – replace Cover Battery.



Check:

Inspect the Microphone's mesh port on the Cover Rear Assembly.

Action:

1. If clogged – clean the port.



2. If the Cover Rear Assembly is damaged – replace the Cover Rear Assembly.
3. Send to higher level of repair.





Problem Areas

1.9 Vibrator

1.9.1 Vibrator not generating alerts

Check:

Inspect the ZIF connector of the Sub PBA to the Relay FPC.

Action:

1. If not properly connected – disconnect and reconnect
2. If dirty or oxidized – clean both sides of the ZIF connector.

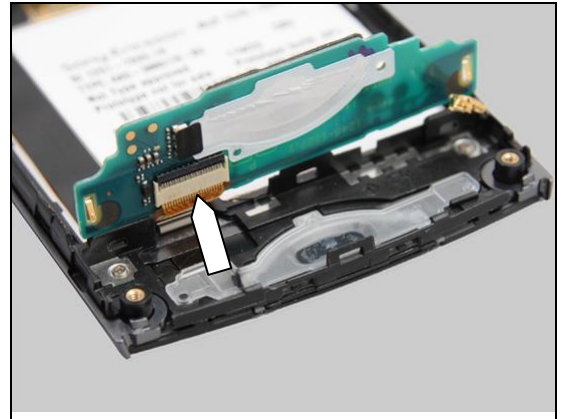

3. If the connector is damaged – replace the Sub PBA.

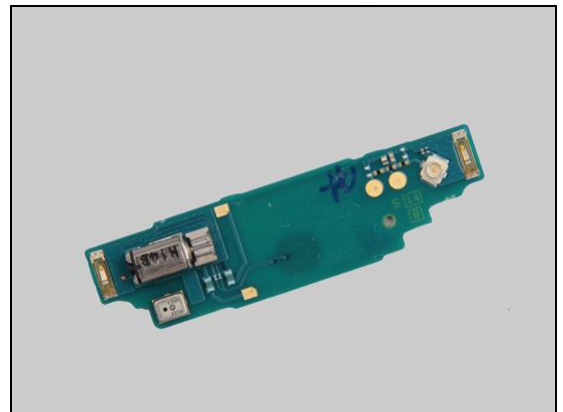

Check:

Check the ZIF connector of the Relay FPC to the SIM FPC Module.

Action:

1. If not properly connected – disconnect and reconnect
2. If dirty or oxidized – clean both sides of the ZIF connector.

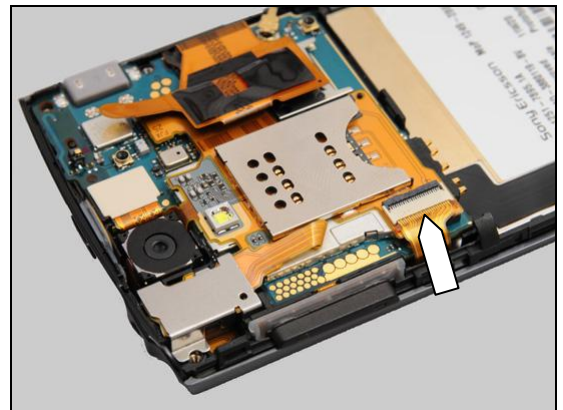

Check:

Inspect the Relay FPC.

Action:

If the Relay FPC or its ZIF connector is damaged – replace the Relay FPC.

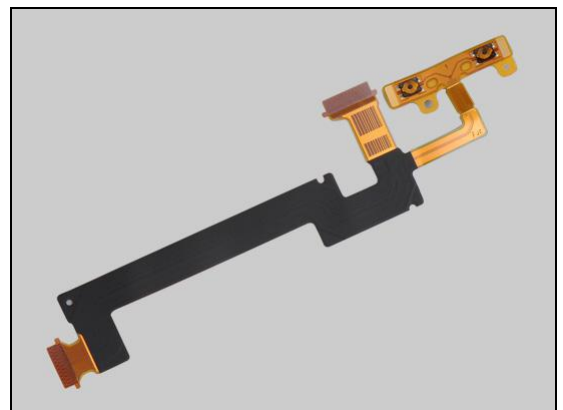



Problem Areas: Vibrator

Check:

Check the BtB connector of the SIM FPC Module to the Main PBA.

Action:

1. If not properly connected – disconnect and reconnect
2. If dirty or oxidized – clean both sides of the BtB connector.

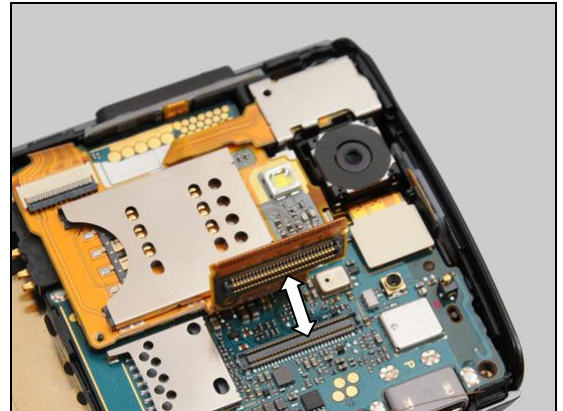

Check:

Inspect the SIM FPC Module.

Action:

1. If the SIM FPC Module or its BtB connector is damaged – replace the SIM FPC Module.
2. Send to higher level of repair.

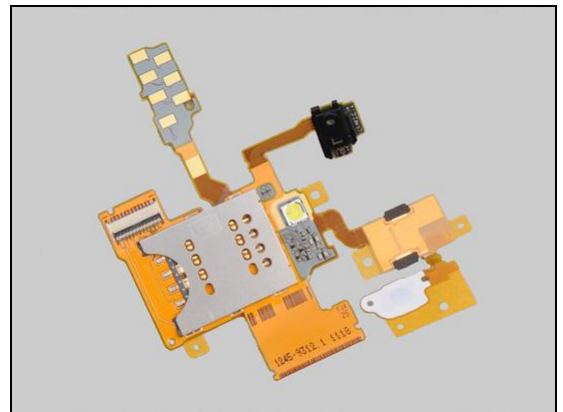

Problem Areas

1.10 Camera

1.10.1 Camera defects

Check:

Inspect the Camera Window on the Cover Rear Assembly.

Action:

1. If dirty – clean the window.

2. If scratched or damaged – replace the Cover Rear Assembly.



Check:

Inspect the BtB connector of the Main Camera to the Main PBA.

Action:

1. If not properly connected – disconnect and reconnect
2. If dirty or oxidized – clean both sides of the BtB connector.

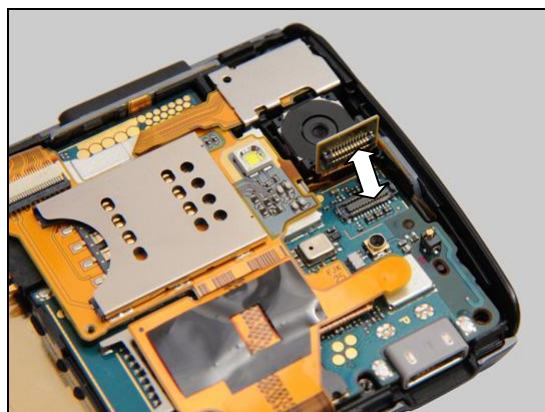

Action:

1. If damaged – replace the Main Camera.
2. Send to higher level of repair.

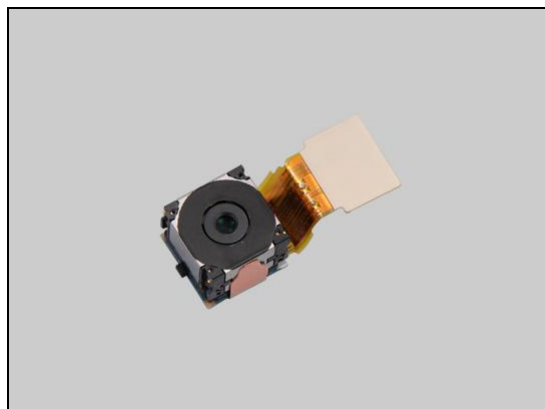

Problem Areas

1.10.2 Secondary Camera defects

Check:

Inspect the Secondary Camera Window on the Cover Front Assembly.

Action:

1. If dirty – clean the window.
2. If scratched or damaged – replace the Cover Front Assembly.
3. Send to higher level of repair.



Problem Areas

1.11 Flash LED

1.11.1 Flash LED not flashing

Check:

Inspect Flash Lens Window on Cover Rear Assembly.



Action:

If scratched or damaged – replace the Cover Rear Assembly.



Check:

Inspect the Flash LED on the SIM FPC Module.

Action:

If dirty or clogged – clean the Flash LED

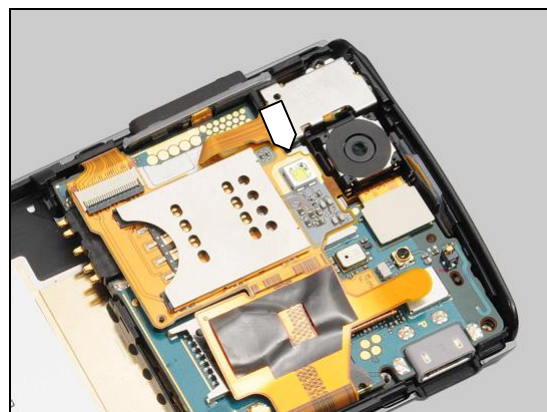

Check:

Check the BtB connector of the SIM FPC Module to the Main PBA.

Action:

1. If not properly connected – disconnect and reconnect
2. If dirty or oxidized – clean both sides of the BtB connector.

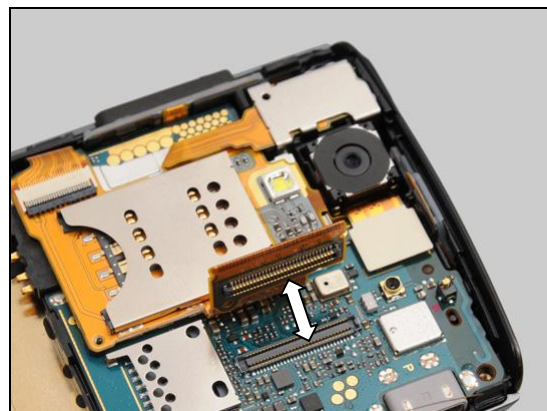

Problem Areas: Flash LED

Check:

Inspect the SIM FPC Module.

Action:

1. If the SIM FPC Module or its BtB connector is damaged – replace the SIM FPC Module.
2. Send to higher level of repair.

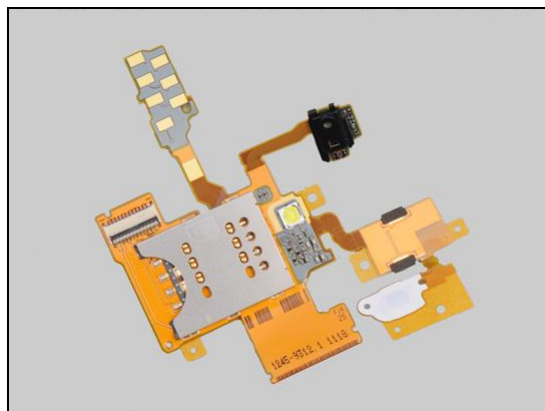



Problem Areas

1.12 Bluetooth and WLAN

1.12.1 Bluetooth or WLAN connection failure

Check:

Inspect the GPS Non-Cellular Antenna on the Cover Rear Assembly.



Check:

Inspect the contact pads on the GPS Non-Cellular Antenna and the contact pins on the Main PBA.

Action:

1. If dirty or oxidized – clean the pads and pins.

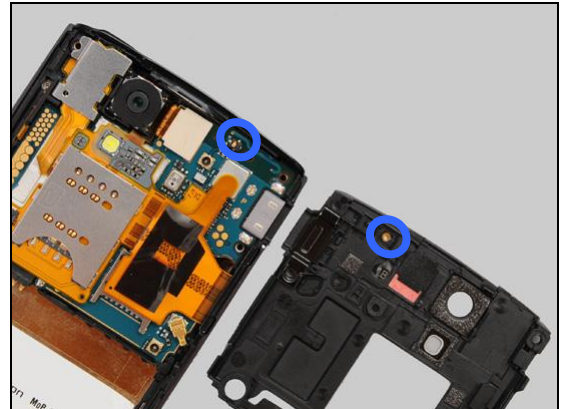

2. If the pads are damaged – replace the GPS Non-Cellular Antenna.

3. Send to higher level of repair.

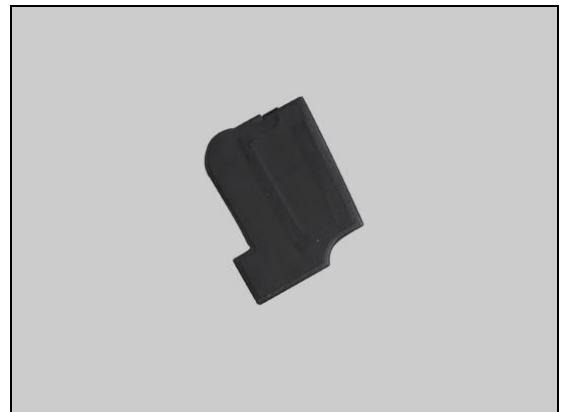

Problem Areas

1.13 GPS

1.13.1 GPS malfunctions

Check:

Inspect the GPS Non-Cellular Antenna on the Cover Rear Assembly.

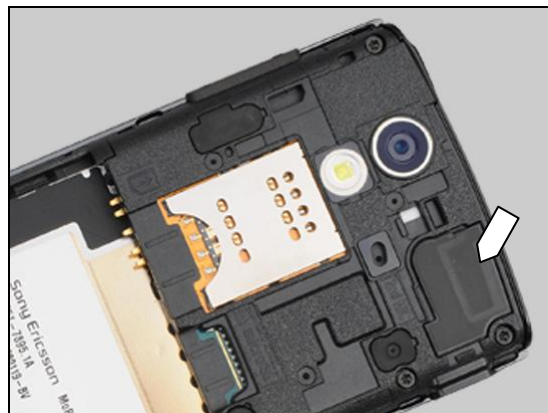

Check:

Inspect the contact pads on GPS Non-Cellular Antenna and the contact pins on the Main PBA.

Action:

1. If dirty or oxidized – clean the pads and pins.

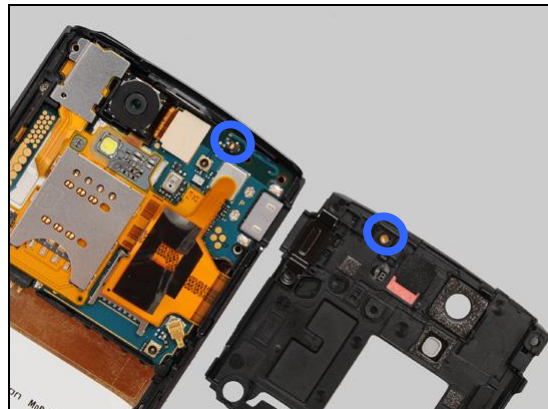

2. If the pads are damaged – replace the GPS Non-Cellular Antenna.

3. Send to higher level of repair.





Problem Areas

1.14 Compass

1.14.1 Compass fails

Action:

Send to higher level of repair.



Problem Areas

1.15 Accelerometer

1.15.1 Accelerometer test fails

Action:

Send to higher level of repair.

Problem Areas

1.16 Ambient Light Sensor

1.16.1 Light Sensor malfunctions

Check:

Inspect the Light Sensor window on the Cover Front Assy.

Action:

1. If clogged – clean it.



2. If scratched or damaged – replace the Cover Front Assy.



Check:

Inspect the Light Sensor on the SIM FPC Module.

Action:

If dirty or clogged – clean it.

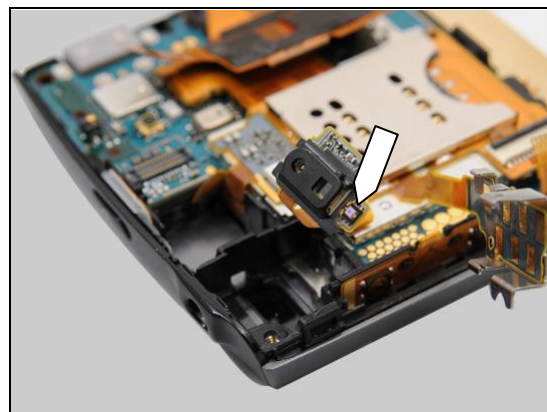

Check:

Inspect the BtB connector of the SIM FPC Module to the Main PBA.

Action:

1. If not properly connected – disconnect and reconnect.

2. If dirty or oxidized – clean both side of the BtB connector.

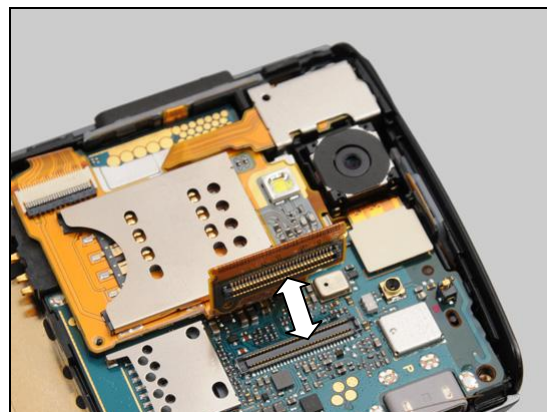

Problem Areas: Ambient Light Sensor

Check:

Inspect the SIM FPC Module.

Action:

1. If the SIM FPC Module or its BtB connector is damaged – replace the SIM FPC Module.
2. Send to higher level of repair.

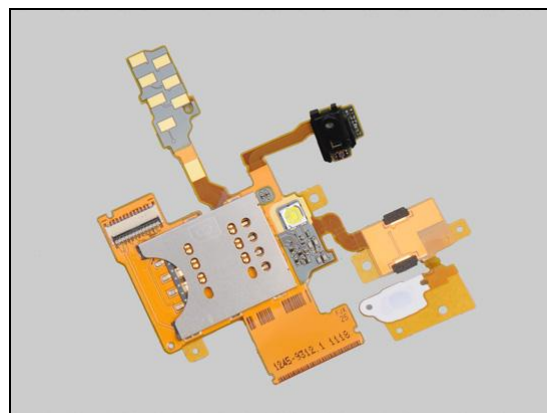

Problem Areas

1.17 Proximity switch

1.17.1 Proximity switch malfunctions

Check:

Inspect the Proximity switch window on the Cover Front Assy.

Action:

1. If clogged – clean it.



2. If scratched or damaged – replace the Cover Front Assy.



Check:

Inspect the Proximity switch on the SIM FPC Module.

Action:

If dirty or clogged – clean it.

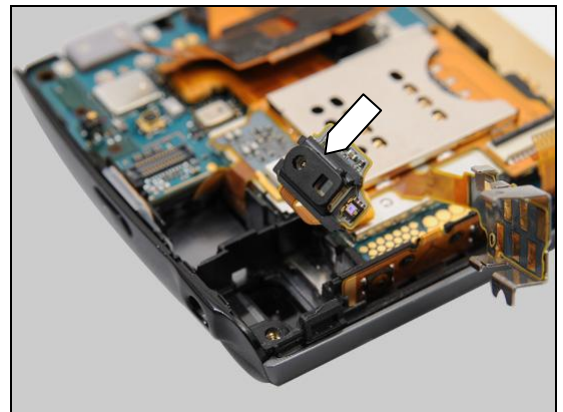

Check:

Inspect the BtB connector of the SIM FPC Module to the Main PBA.

Action:

1. If not properly connected – disconnect and reconnect.
2. If dirty or oxidized – clean both sides of the BtB connector.

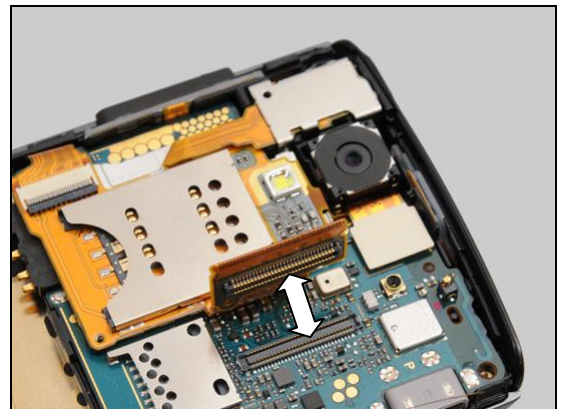

Problem Areas: Proximity switch

Check:

Inspect the SIM FPC Module.

Action:

1. If the SIM FPC Module or its BtB connector is damaged – replace the SIM FPC Module.
2. Send to higher level of repair.

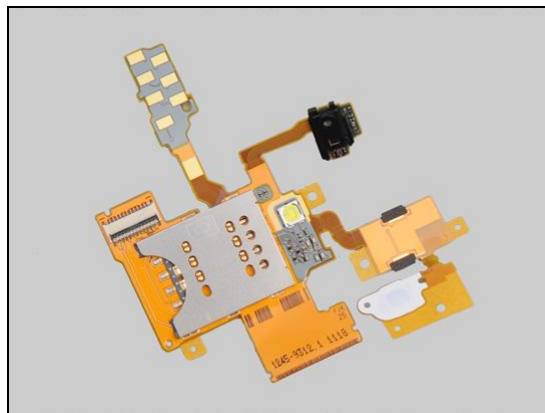



Problem Areas

1.18 Pressure Sensor

1.18.1 Pressure Sensor test fails

Action:

N/A. No Pressure Sensor in the phone.

Problem Areas

1.19 Real Time Clock

1.19.1 Real Time Clock test fails

Action:

Send to higher level of repair.

Problem Areas

1.20 Total call time

1.20.1 Total call time fails

Action:

Send to higher level of repair.

Problem Areas

1.21 External Memory Card

1.21.1 Memory Card not detected

Check:

Inspect the memory card holder on the Cover Rear Assembly.

Action:

If damaged – replace the Cover Rear Assembly.

Check:

Inspect the Memory Card holder.

Action:

1. If dirty or oxidized – clean the holder.
2. Send to higher level of repair.

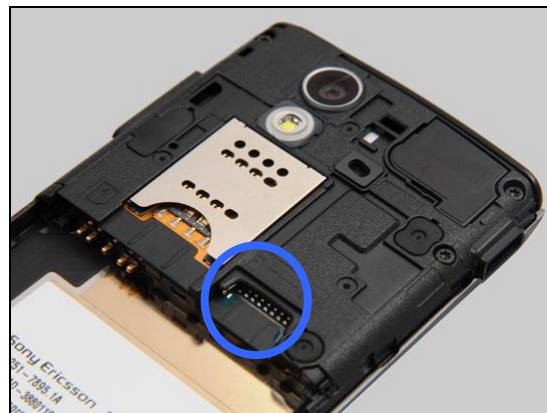

Problem Areas

1.22 Security

1.22.1 Security fails

Action:

Send to higher level of repair.



Problem Areas

1.23 FM Radio

1.23.1 No/Poor FM Radio reception

Check:

Inspect the Audio Jack.

Action:

1. If dirty or oxidized – clean the connector.



2. If the Audio Jack has any damage – replace the Audio Jack.



Check:

Inspect the contact pins on the Audio Jack and the contact pads on the SIM FPC Module.

Action:

1. If dirty or oxidized – clean the pads and pins.

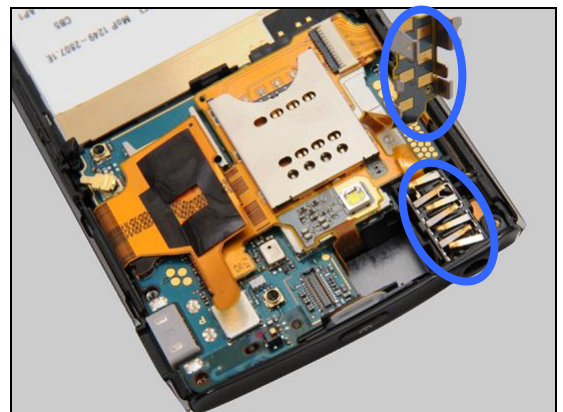

2. If the pins are damaged – replace the Audio Jack.



Problem Areas: FM Radio

Check:

Inspect the BtB connector of the SIM FPC Module to the Main PBA.

Action:

1. If not properly connected – disconnect and reconnect.
2. If dirty or oxidized – clean both sides of the BtB connector.

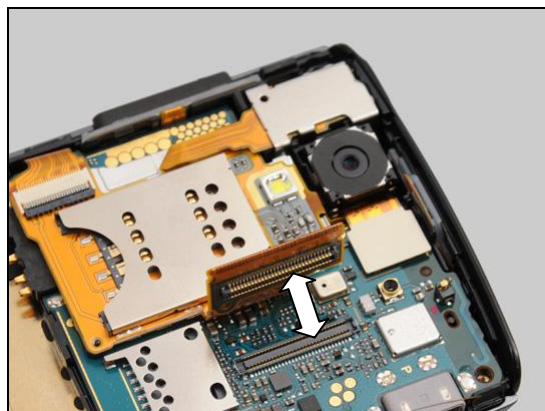

Check:

Inspect the SIM FPC Module.

Action:

1. If the SIM FPC Module or its BtB connector is damaged – replace the SIM FPC Module.
2. Send to higher level of repair.

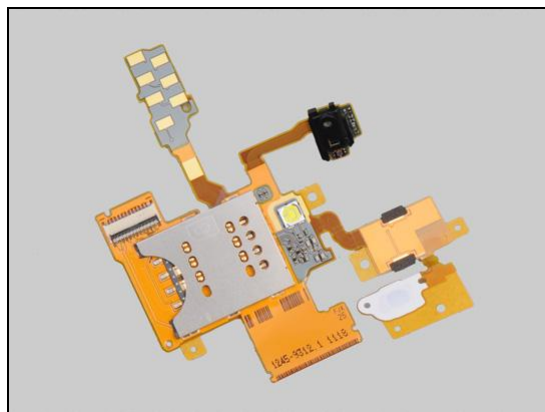

Problem Areas

1.24 Battery test

1.24.1 Battery test fails

Action:

Send to higher level of repair.



Problem Areas

1.25 Flip slider counter

1.25.1 Flip slider counter test fails

Action:

N/A. No slider phone.



Problem Areas

1.26 Verify Certificates

1.26.1 Verify certificates fails

Action:

Send to higher level of repair.



Problem Areas

1.27 IrDA Test

1.27.1 IrDA Test fails

Action:

N/A. No IrDA in the phone.

Problem Areas

1.28 HDMI Test

1.28.1 HDMI test fails

N/A. No HDMI function in this product.

Problem Areas

1.29 Connector Ground Test

1.29.1 Connector Ground test fails

Send to higher level of repair.



Problem Areas

1.30 Network & Signal

1.30.1 No/Poor signal

Check:

Inspect the Main Antenna Assy.



Check:

Inspect the contact pins on the Main Antenna Assy and contact pads on the Sub PBA.

Action:

1. If dirty or oxidized – clean the pads and pins.

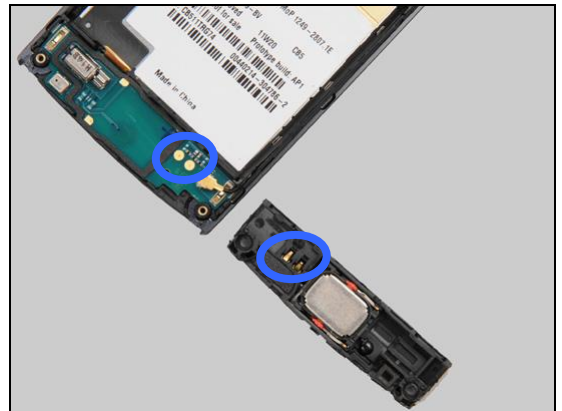

2. If the pads on the Sub PBA are damaged – replace the Sub PBA.

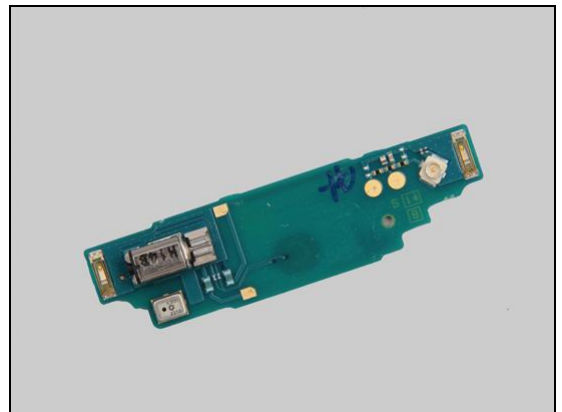

3. If the pins are damaged – replace Main Antenna Assy.

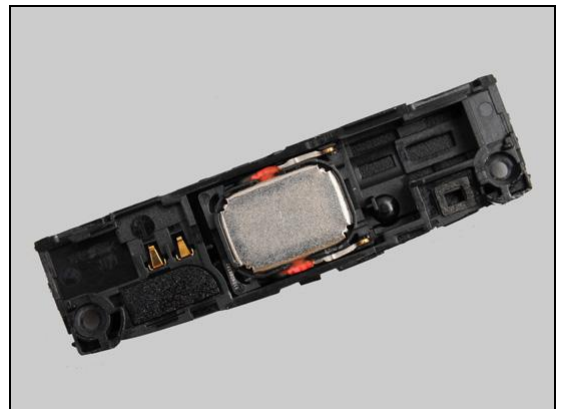



Problem Areas: Network & Signal

Check:

Inspect the connector on Sub PBA to RF Cable.

Action:

1. If not properly connected to the Antenna – disconnect and reconnect it.



2. If damaged – replace the Sub PBA.

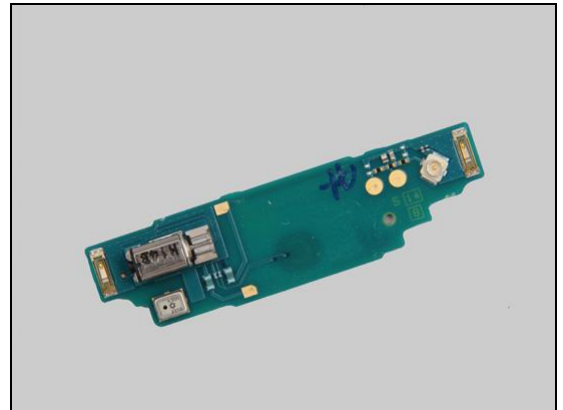

Check:

Inspect the connector RF Cable to the Main PBA.

Action:

1. If not properly connected to the Main PBA – disconnect and reconnect it.

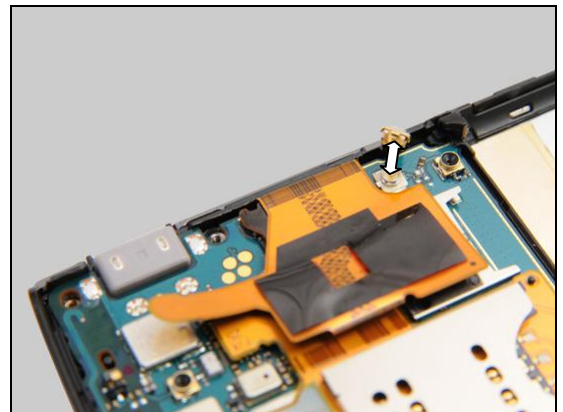

2. If damaged – replace the RF Cable.

3. Send to higher level of repair.

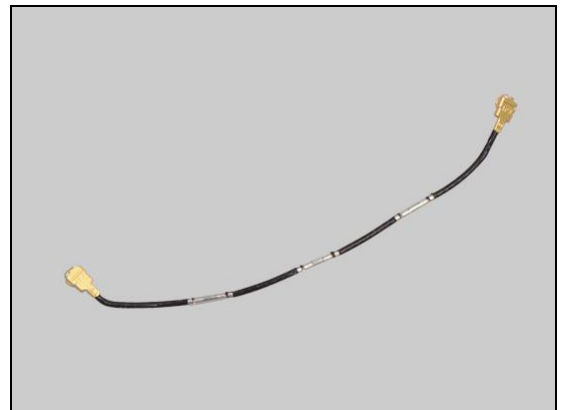

Problem Areas

1.30.2 Overheating & Thermal Issues

Check:

Inspect the RF Radiator Sheet.



Check:

If the RF Radiator Sheet is damaged!

Action:

1. Replace RF Radiator Sheet.
2. Send to higher level of repair.

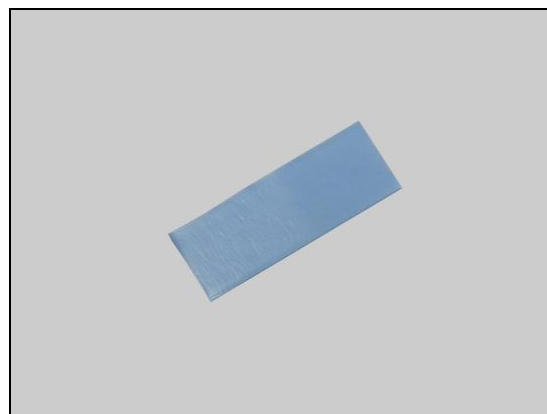

Problem Areas

1.31 SIM

1.31.1 SIM not detected

Check:

Inspect the SIM card holder on the Cover Rear Assembly.

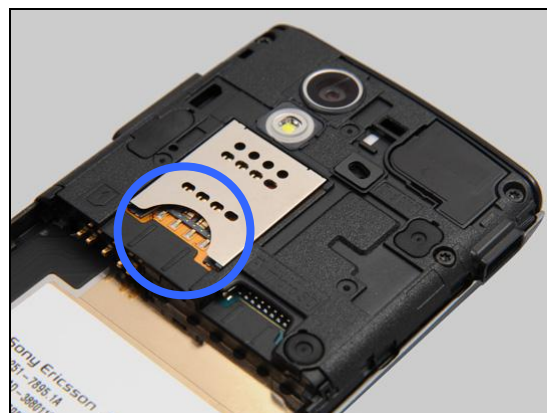

Action:

If damaged – replace the Cover Rear Assembly.



Check:

Inspect the SIM holder.

Action:

1. If dirty or oxidized – clean the holder.



Check:

Check the BtB connector of the SIM FPC Module to the Main PBA.

Action:

1. If not properly connected – disconnect and reconnect
2. If dirty or oxidized – clean both sides of the BtB connector.

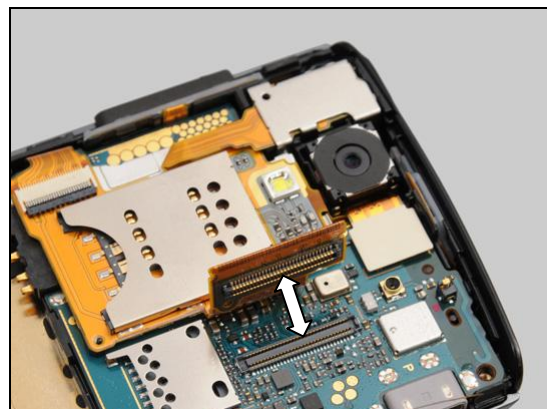



Problem Areas: SIM

Check:

Inspect the SIM FPC Module.

Action:

1. If the SIM FPC Module or its BtB connector is damaged – replace the SIM FPC Module.
2. Send to higher level of repair.

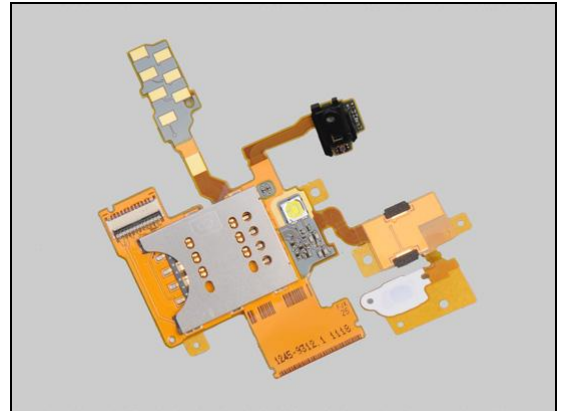

1.31.2 Incorrect SIM indicated

Check:

Check whether the phone is locked to a particular operator and whether the correct operator SIM is being used.

Action:

1. Use a proper operator SIM or test SIM.
2. Send to higher level of repair.



Problem Areas

1.32 Charging

1.32.1 Battery will not charge

Check:

Inspect the contact pads of the Battery.

Action:

1. If dirty or oxidized – clean the pads.
2. If damaged – replace the Battery.



Check:

Inspect the Battery Contact pins.

Action:

1. If dirty or oxidized – clean the contact pins.
2. If adhesive is detected on the contact pins – use an eraser to gently rub off the adhesive.



Check:

Inspect the USB connector.

Action:

1. If dirty or oxidized – clean the connector.
2. Send to higher level of repair.





Problem Areas

1.33 HandsFree by Wire

1.33.1 Connection to Portable HandsFree fails

Check:

Inspect the Audio Jack.

Action:

1. If dirty or oxidized – clean the connector.



2. If the Audio Jack has any damage – replace the Audio Jack.



Check:

Inspect the contact pins on the Audio Jack and the contact pads on the SIM FPC Module.

Action:

1. If dirty or oxidized – clean the pads and pins.

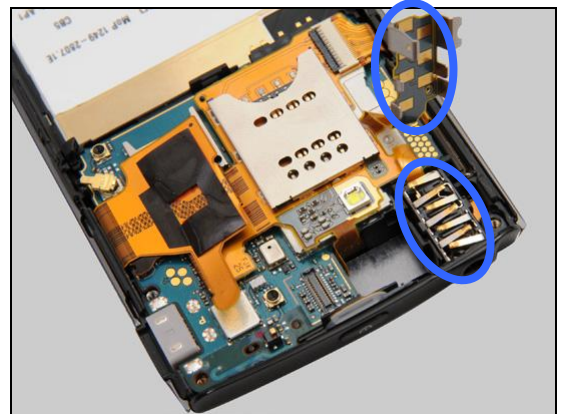

2. If the pins are damaged – replace the Audio Jack.





Problem Areas: HandsFree By Wire

Check:

Inspect the BtB connector of the SIM FPC Module to the Main PBA.

Action:

1. If not properly connected – disconnect and reconnect.
2. If dirty or oxidized – clean both sides of the BtB connector.

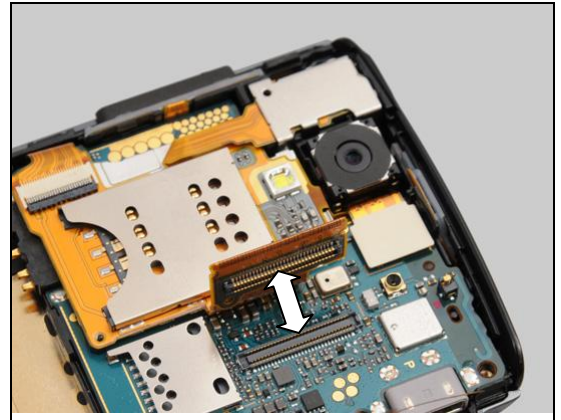

Check:

Inspect the SIM FPC Module.

Action:

1. If the SIM FPC Module or its ZIF connector is damaged – replace the RCV Flex PBA.
2. Send to higher level of repair.

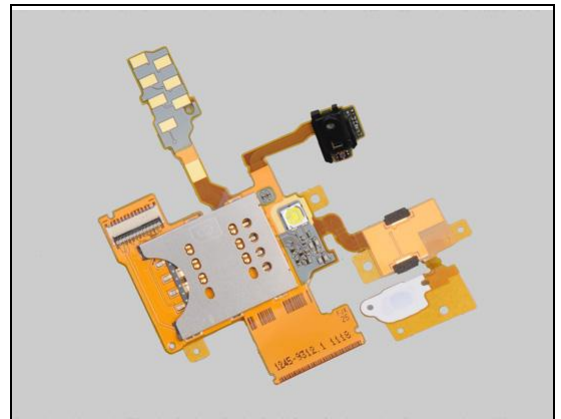

Problem Areas

1.34 Data Communication

1.34.1 Data transfer via System Connector fails

Check:

Inspect the USB connector.

Action:

1. If dirty or oxidized – clean the connector.
2. Send to higher level of repair.





2 Revision History

Rev.	Date	Changes / Comments
1	2011-Aug-11	Released
2	2011-Sep-06	Overheating & Thermal issues added.
3	2011-Sep-16	Chapter 1.10.2 updated
4	2011-Oct-18	Chapter Text updated (1.8.2 / 1.10.1 / 1.11.1 / 1.13.1)
5	2012-Oct-05	Main display V-sync calibration added to 1.4